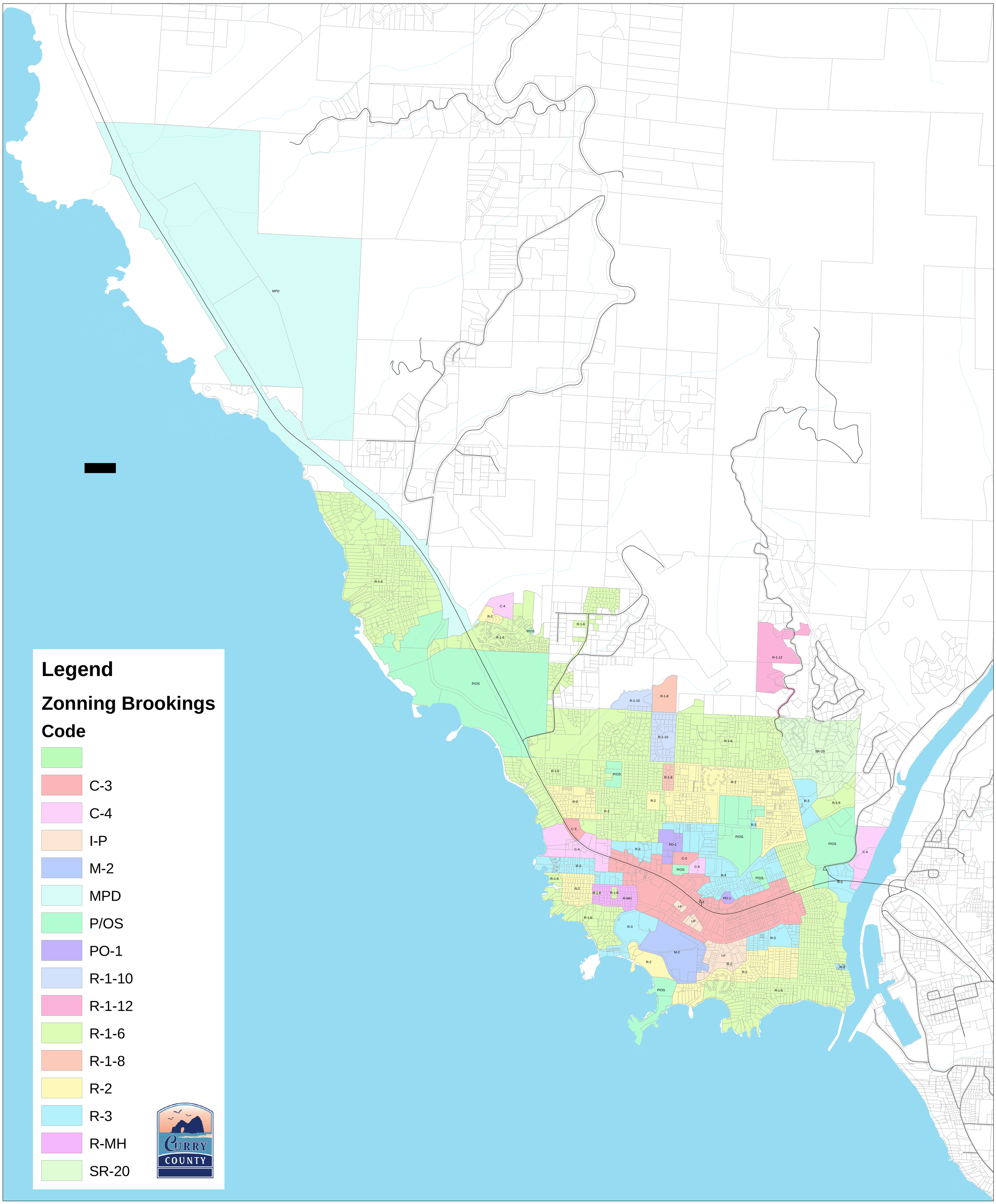City of Brookings Zonning